

ESTRATTO DI MAPPA CATASTALE

MAPPALI 70,71,72,74,75, FOGLIO 42
COMUNE DI SAN GIOVANNI BIANCO (BG)
scala 1:1000

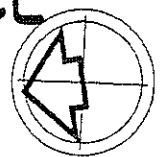

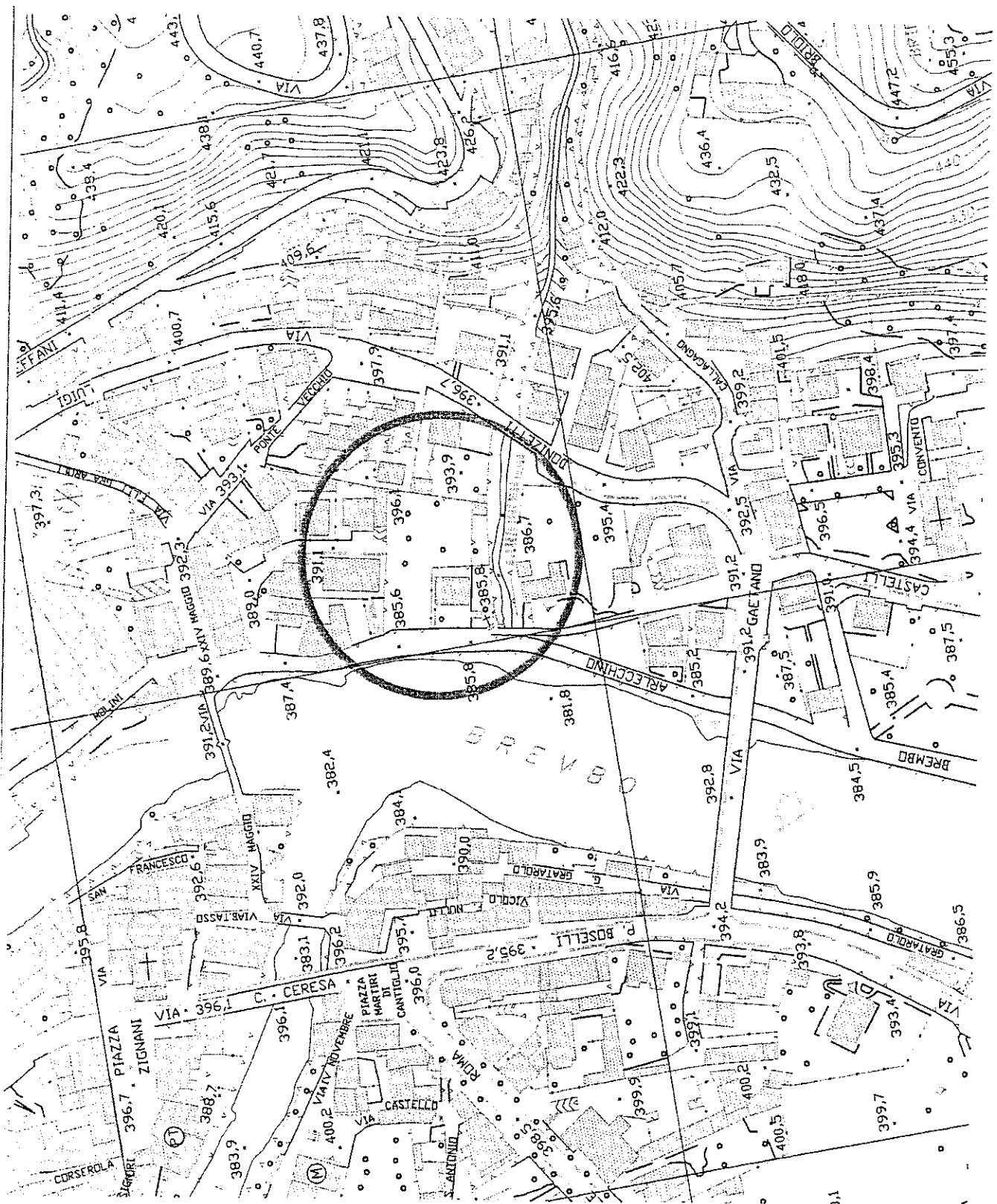

AEREOFOTOGRAMMETRICO

COMUNE DI SAN GIOVANNI BIANCO (BG)

FOGLIO 10

scala 1:2000

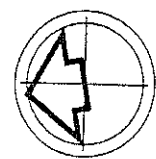

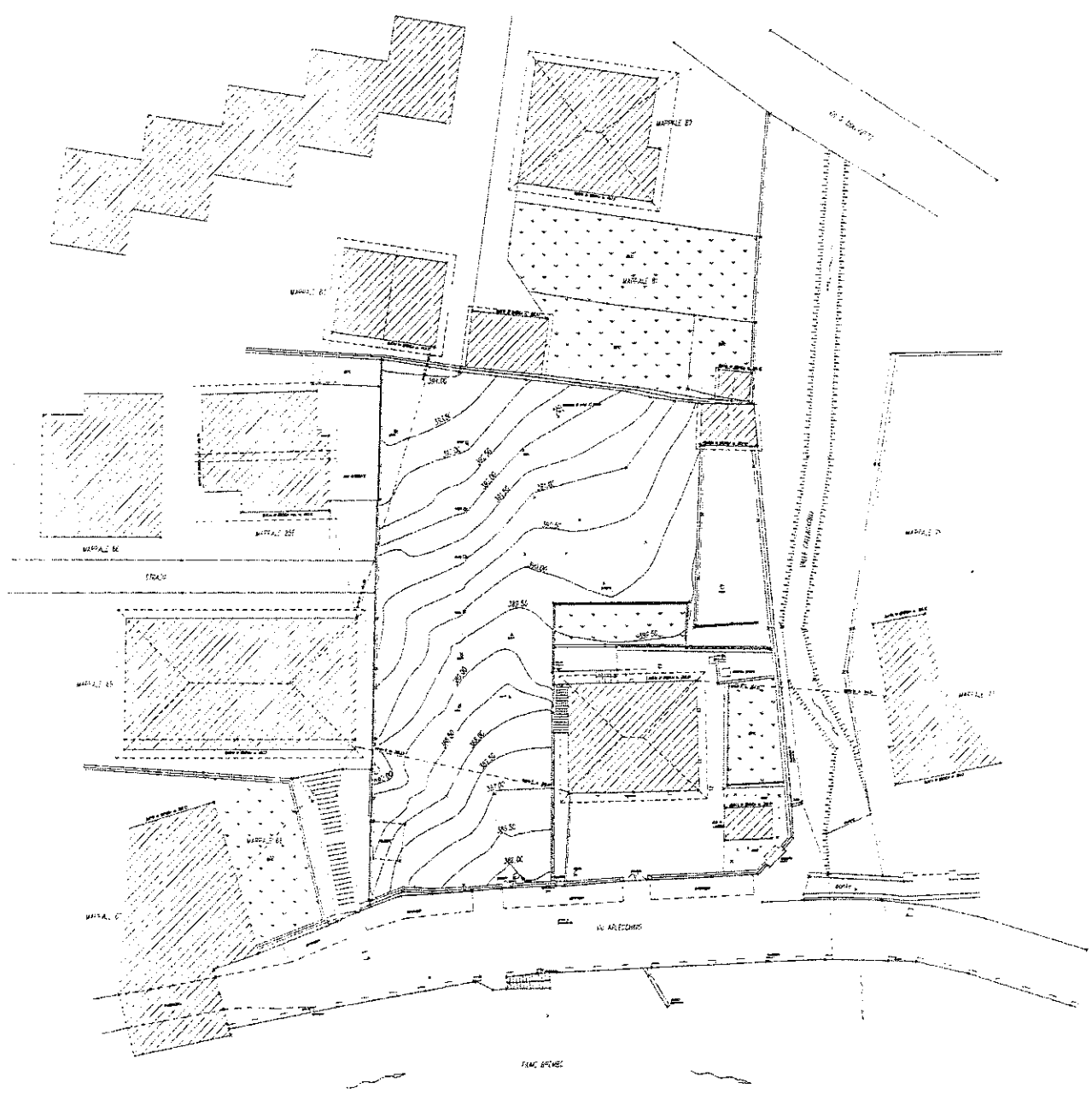

PLANIMETRIA

STATO ATTUALE

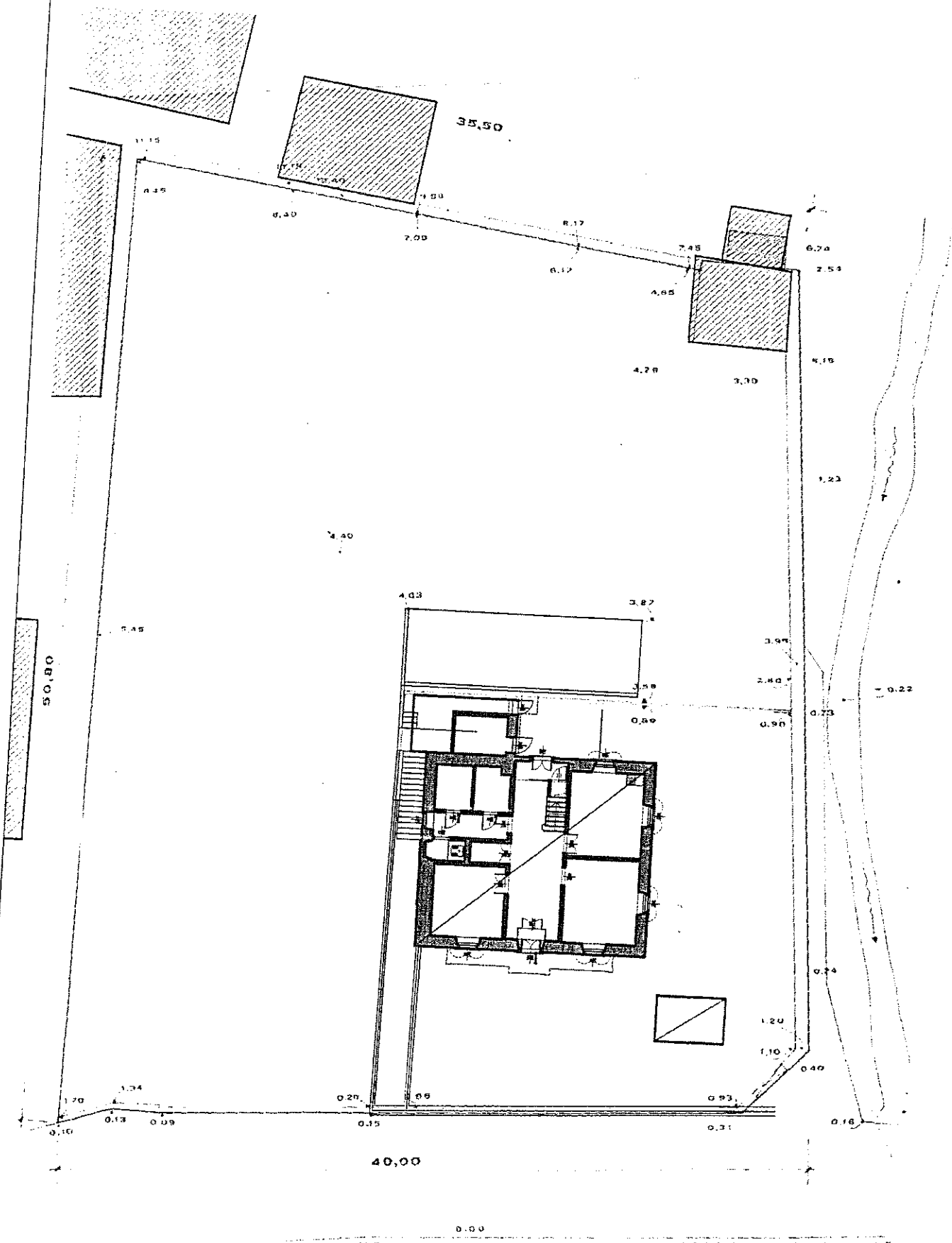

PIANTA DEL PIANO TERRA
E DELL'AREA DI INTERVENTO



STATO ATTUALE

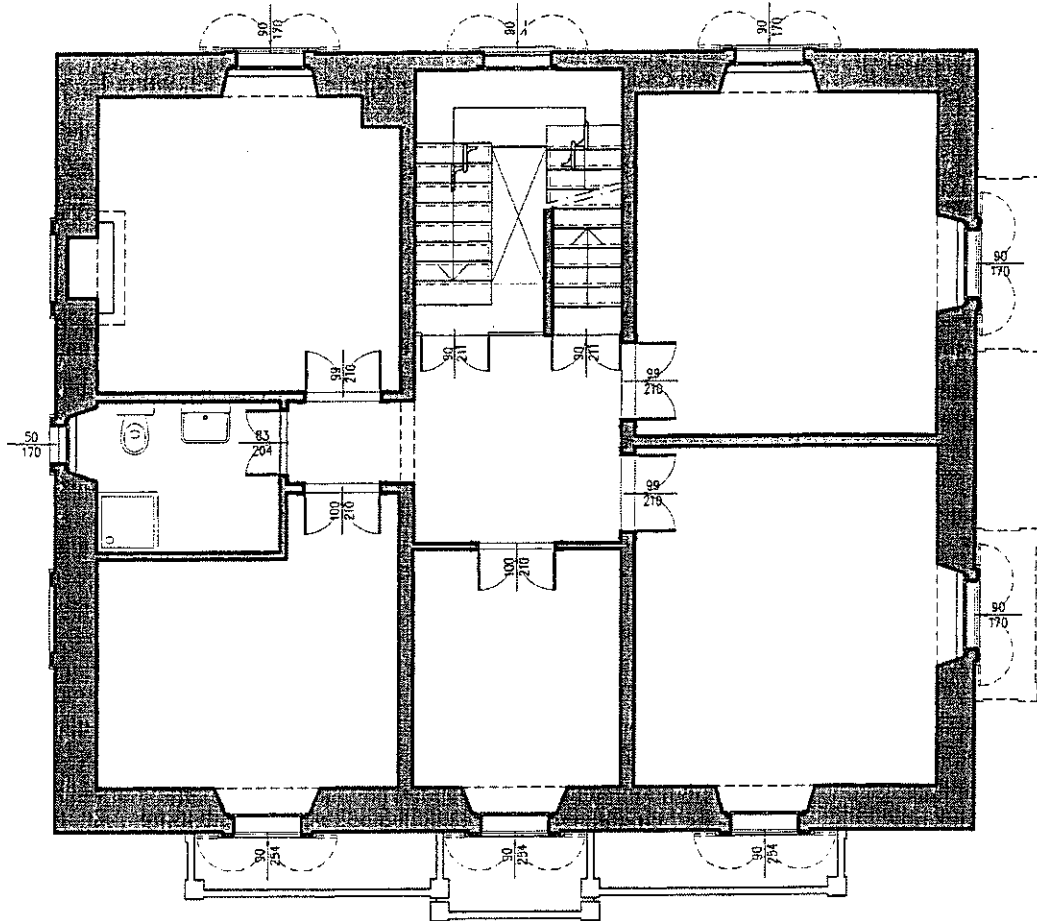

PIANTA DEL PIANO PRIMO

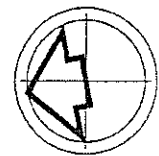

STATO ATTUALE

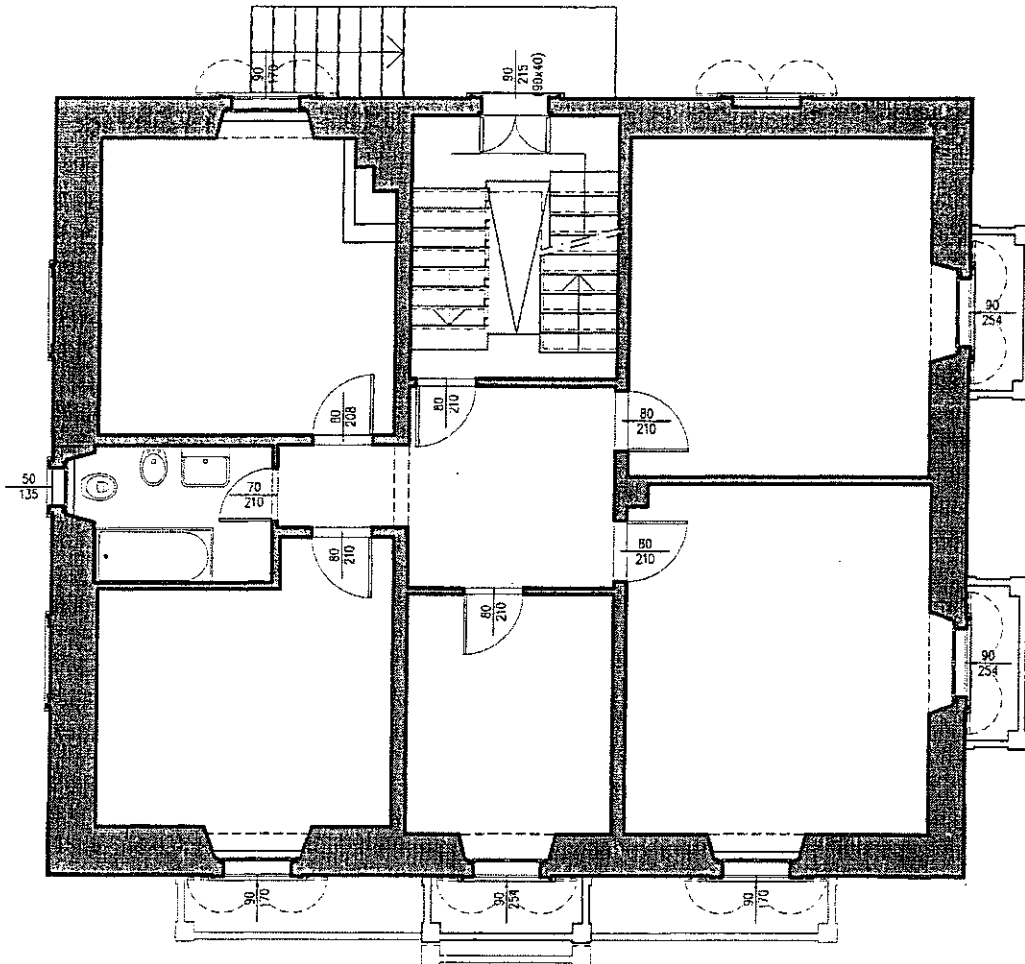

PIANTA DEL PIANO SECONDO

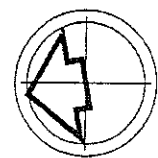

STATO ATTUALE

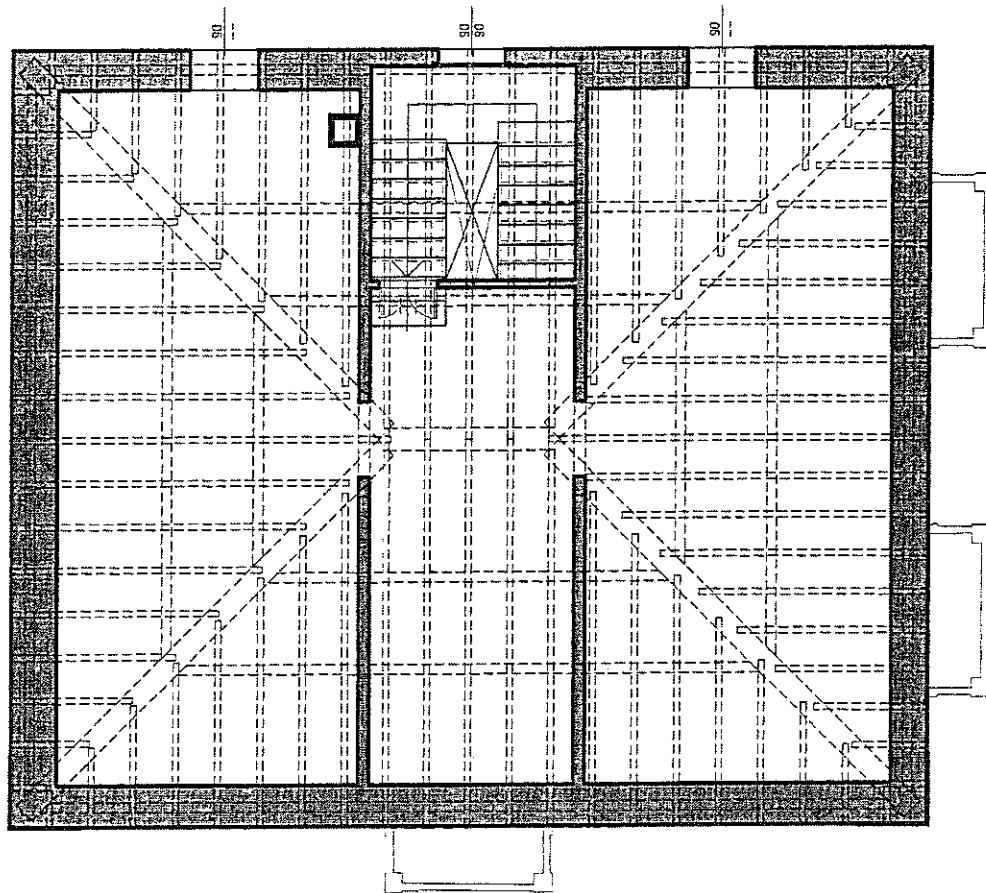

PIANTA
DEL SOTTOTETTO

